

STREET NO. 707 (20.00 m. ROW) = LENGTH = 156.84 M.  
 AREA = 3188.00 Sq.M.  
 STREET NO. 707 (30.00 m. ROW) = LENGTH = 216.9 M.  
 AREA = 6404 Sq.M.

AVERAGE WIDTH OF THE ROAD (ST. NO. 707)  
 =  $(3188+6404) / (156.84+216.9) = 25.664 \text{ m.}$

2237 52.53N 8827 58.75 E

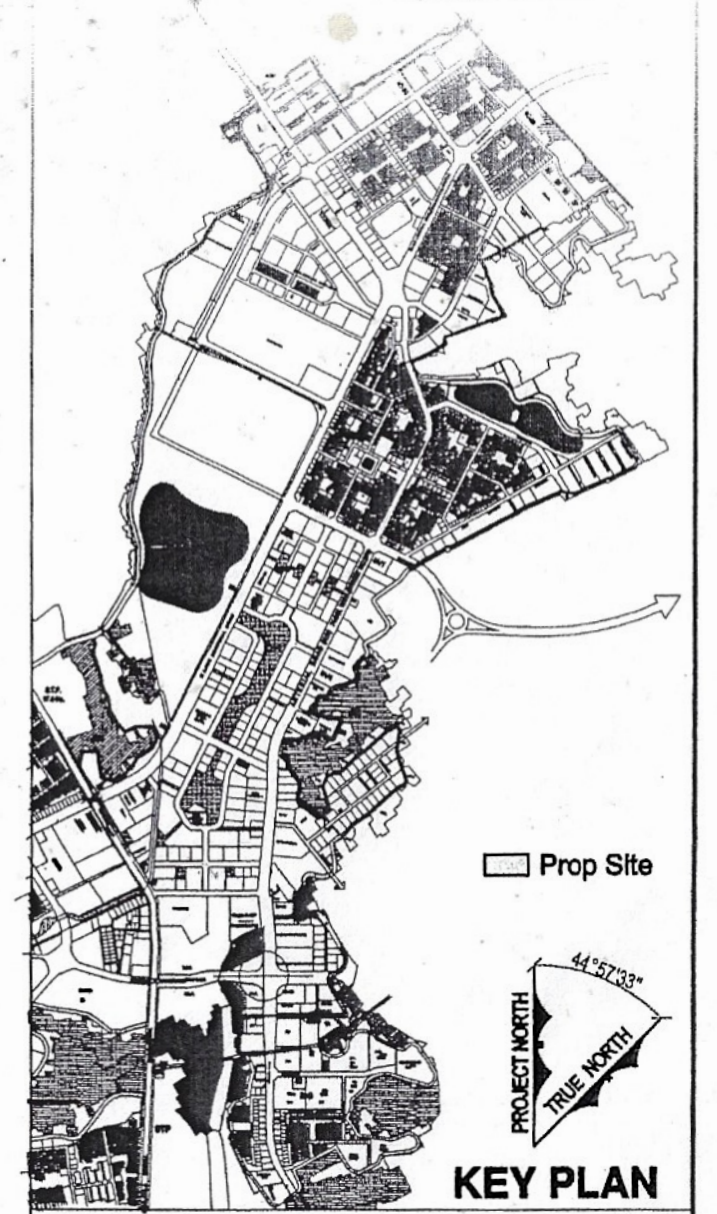

DATE	REV.	DESCRIPTION	By
<b>NEW TOWN, KOLKATA ACTION AREA - IIC</b>			
Drawing No. <b>HIDCO/PLG/AA-IIC/L-256</b>			
Title: <b>LOCATION PLAN FOR PLOT NO. IIC/BLK-14, IIC/BLK-15, IIC/BLK-16 &amp; IIC/BLK-17. (Total Area = 7.6 Ac.)</b>			
(For Development of EWS & LIG Housing on PPrivate Land in PPP mode under Affordable Housing Project Vertical of PMAY-HFA(U))			
Scale -			Date: 08.07.2021
Gobinda	G.M. (Png.)		CHIEF PLANNER
HIDCO BHABAN, Pre. No. 35-1111, Bhowa Bangla Sarani, 3rd Rotary, New Town, Kolkata - 700156			